G. R. S. 59]

GENERAL AND REVENUE SECRETARIAT.

1908
(Mazario)

File No. 50 - 08

Serial Nos. 164

Papers Filed.

Month September 1909

SUBJECT.

Sanctions the conduct of Satu-day Sevas in the name of Subbaraya Doss in the Sri Nara-Simhaswami temple at Suggenahalli Magadi taluk,

PREVIOUS REFERENCES.	LATER REFERENCES.

G.R.S. 11] 1908.

GENERAL AND REVENUE SECRETARIAT.

(Mirzapur)

NOTES.

File No. 50-08.

FILE HEADING.

Atmdg Sevas at Sri Narasimhaswamy temple at Sugganahalli

From

Subbanaya Doss, Kanyadaasi of "Dasa Kosta" Sabha

No.	Dated	Received	
Diary No. 652	Enclos.	Spare Copies	Serial No.

BRIEF ABSTRACT OF LETTER.

Requests that Saturday seva instituted by him in the temple may be conducted through Govt Agency, the annual cost thereof being recovered from him in 4 instalments.

NOTES AND ORDERS.

Mr. Secretary's order:—

To, Dy Commr for report.

Submitted with a draft.

Issue 8 — [illegible]

[illegible] 11/2/09

NOTES—First sheet

GPB—30,000—3-4-07.

G. R. S. 12]
General and Revenue Secretariat.

File No. 50 of 1908

Serial No.

2. To, The Dy. Commr, Bangalore Distt.
O. M. no 928 Dy 6:2:09.
Forwards Sl 1 for report.
To, Subbaraya Doss.
Mot no 929 Dy 6:2:09.
Intimates the above.

3 From, the Dy. Commr, Bangalore Distt.
Letter No. 4 Dy 30-7-09.
Reports on the subject.

Flag 2; The Amildar reports that on a similar petition, he gave an endorsement asking Subbaraya Doss to present the money in advance, but the latter neither paid up the money nor replied to him. He further reports that even now, if the amount is paid in advance, there is no objection to get Saturday Sevas conducted through Govt. Agency.

AS 19:8:09 Submitted for orders - Portrait and Sanctioning [illegible] Services 87 19/8/1909

Issue 87 [illegible]

File 70-C S-1 135-08 [illegible]
2578.
Dfts submitted.
AS 4/9/09.
[illegible] 6/9/09

7

4 To The Dy Comr. Bangalore
Comptroller

Note.—Contn. sheet.

GPB—50,000—13-5-08

G. R. S. 12]
General and Revenue Secretariat.

File No. 50 of 1908

Serial No.

Pro No 707-8 of 7.9.09
Sanctions the conduct of Saturday Sevas by Subbaraya Doss in the Sri Narsimha Swami temple at Suggenahalli Magadi taluk
Endl No 737 of 9.9.09
Intimates the above

NOTE—Contn. sheet.

GPB—55,000—27-4-09

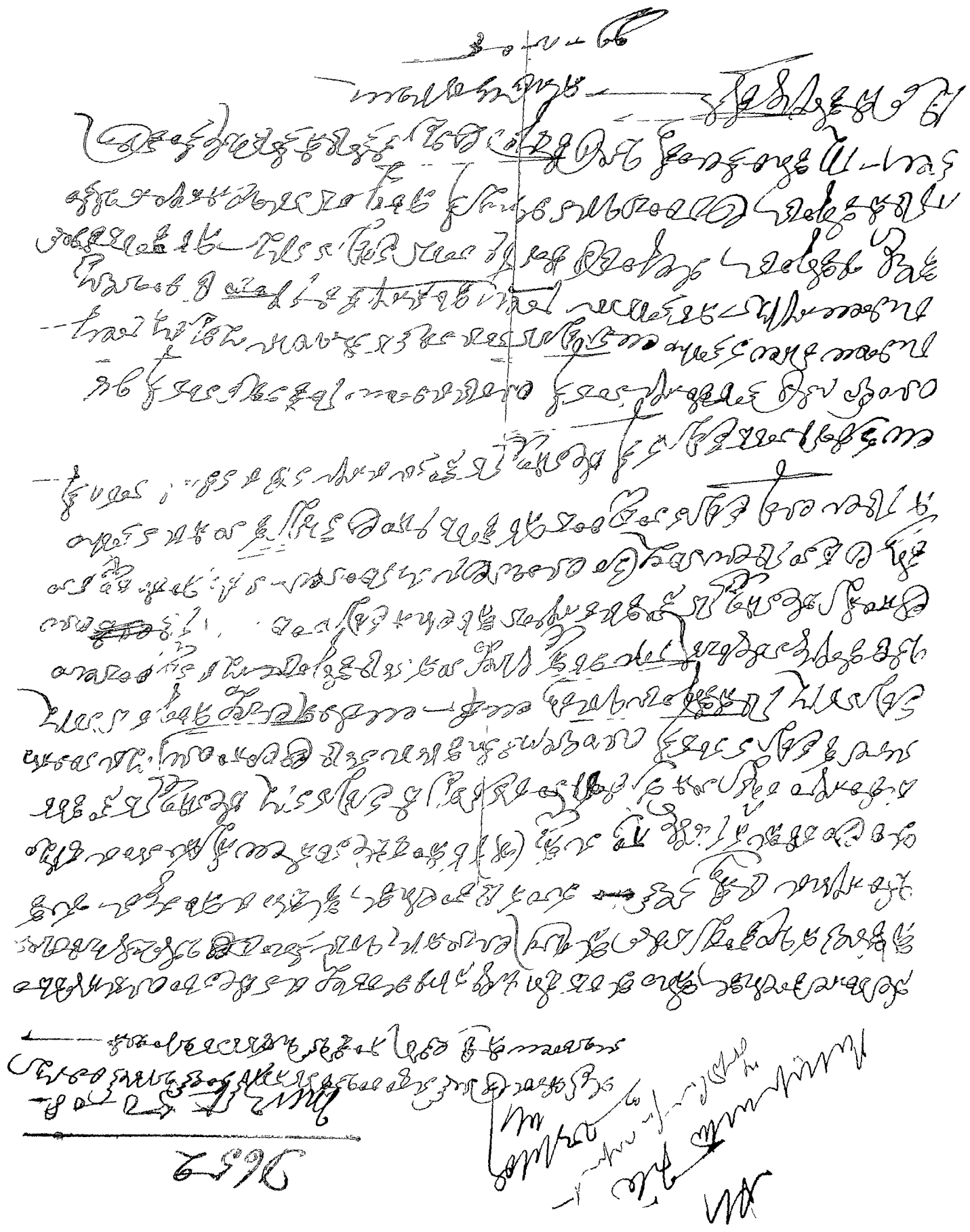

Muz.3]

GOVT. OF H. H. THE MAHARAJA
OF MYSORE.

MUZRAI DEPARTMENT.

OFFICIAL MEMORANDUM.

No. 928 Encl.
Muz 50-08-2

The accompanying Petition No. D-652

dated 23 : 1 : 1909 received at this Office from Subbaraya Doss praying for the conducti through Govt Agency of Saturday Sarvas instituted by him in the Sri Narasimhaswamy temple at Sugganahally, Magadi Taluk,

is forwarded, ~~together with its enclosures,~~ to the Dy. Commr, Bangalore Distt, for report

By Order,

D(f) 2/2/1909

BANGALORE,
6. 2 1909

Secretary,
Muzrai Department.

Endt to Petr

1/2/09

GP.—1500—20-10 07

No. 929 / 50-08-2 D/16.2.09.

[illegible]

[illegible]

[illegible]

[illegible]

[illegible]

[illegible]

[illegible] D.652

[illegible]

[illegible]

By order

[illegible]

for Secretary

[illegible]

A 244

1909-10

Mez 50-08-3

From

The Deputy Commissioner
Bangalore District

To

The Secretary to the
Government of Mysore
General & Revenue Departments
Mezrai Branch.

Dated 30th July 1909

Despatched

Received

General No.

Ll No. 4

Enclosure No. 1

Secretary's Memorandum No 928/Mez 50-08-2 of 23rd January 1909

States that the Amildar reports that there is no objection to the Levas instituted by Subraya Das in the Sri Narasimha swami temple at Suggenahalli being conducted through Government Agency if he deposits the amount in advance with the Amildar

AVS 21-7-09

Office of the Deputy Commissioner,

Bangalore District.

Dated Bangalore, 30th July 1909.

M.S. No. --7---

From

B.J.Kumaraswami Naik, Esq., B.A.,

Deputy Commissioner, Bangalore District.

To

K.S.Chandrasekhara Aiyar, Esq., B.A., B.L.,

Secretary to the Government of His Highness

the Maharaja of Mysore, General and Revenue

Departments(Muzrai Branch).

Sir,

With reference to your Official Memorandum No.928/Muz.50-08-2 dated 23rd January 1909, forwarding for report petition presented by one Subraya Das, praying for the conduct through Government Agency of Saturday Sevas instituted by him in the Sri Narasimhaswami Temple at Suggerahalli in the Magadi Taluk, I have the honor to forward herewith correspondence ending with Closepet Sub-Division Officer's yadi No.117 dated 6th July 1909 and to state that the Amildar of the Taluk reports that there is no objection to the Sevas being conducted through Government Agency provided petitioner deposits the amount in advance with the Amildar. The petition received with the memo under reply is also herewith forwarded.

I have the honor to be,

Sir,

Your most obedient servant.

For Deputy Commissioner.

Ift as per orders.

G.R.S. 28]

File No. 50-08

Serial No.

Diary No. of letter replied to ——

Proceedings of the Government of His Highness the Maharaja of Mysore.

GENERAL AND REVENUE SECRETARIAT.

( )

, *the* 190

Date of issue 7th Sep: 1909

Signed by Mr. A. S. Iyer

READ.—

Govt Pro no 300/muz 7.40-05r dated 17th July 1905 sanctioning the conduct of certain Sevarthas every Saturday by Subraya Doss in the Sri Lakshminarasimha Swamy temple at Devarayadurga, Tumkur Taluk

~~ORDER THEREON.—No.~~

Petition regd no 0652 Dy 23d January 1909 from Subraya Doss praying for the conduct of similar Sevas in the Sri Narasimhaswamy temple at Suggenahally.

Letter no 4 Dy 30th July 1909

over

SUBJECT

from the Dy commr, Bangalore Distt on the subject

Order thereon No. 707-8 encls 3
M-7 50-08-4

The temple of Sri Narasimhaswamy at Suggenahally is a muz instn endowed with Inam lands

2) Subraya Doss desires to conduct in the temple of Sri Narasimhaswamy at Suggenahally saturday Sevas similar to those already instituted by him in the Sri Lakshmi Narasimhaswamy temple at Devarayadurga at a cost of 8 annas per saturday or Rs 24/- per annum (including Rockka Vecha to temple servants and the Dy Commr. recommends in his letter read above, that the petr's prayer may be sanctioned on condition of his depositing the amount in advance.

3) In these circumstances

G.R.S. 27]

GENERAL AND REVENUE SECRETARIAT.

(Continuation Sheet draft form.)

The Govt are pleased to sanction the proposals made by the Dy Commr subject to the condition that the total amount viz Rs 24/- should be recovered in 3 instalments in advance every year and invested in the Govt savings Bank in the name of the Taluk Amildar. Needful arrangements should be made to conduct the services in the temple in accordance with wishes of the donor.

Dfd) 6/9/1909

For Secretary.

To,

6/9/09

The Dy Commr, Bangalore Distt returning the records

" Comptr, Mysore Govt

Endt to the petn

౧౪.౭.౭౪

[illegible]

[illegible]

[illegible]

[illegible]

[illegible]

[illegible]

[illegible]

[illegible]

[illegible]

[illegible]

[illegible]

[illegible]

[illegible]

[illegible]

[illegible]

[illegible]

[illegible]

[illegible]

[illegible]

[illegible]

[illegible]

[illegible]

[illegible]

[illegible]

By order,

[illegible]

for Secretary.

[illegible]